

City Resolution Exhibit A

STREET VACATION EXHIBIT

OTTAWA STREET:

THAT PART OF OTTAWA STREET IN THE PLAT OF THE VILLAGE (NOW CITY) OF GRAYLING, SECTION 7, TOWN 26 NORTH, RANGE 3 WEST, CRAWFORD COUNTY, MICHIGAN DESCRIBED AS BEGINNING AT THE NORTHWEST CORNER OF LOT 7 OF BLOCK 10 OF SAID PLAT; THENCE ALONG THE EASTERLY LINE OF SPRUCE STREET N45°38'53"W 66.00 FEET; THENCE ALONG THE SOUTHERLY LINE OF BLOCK 12 IN SAID PLAT N44°16'56"E 240.11 FEET; THENCE ALONG THE WESTERLY LINE OF CHESTNUT STREET S45°40'07"E 66.00 FEET; THENCE ALONG THE NORTHERLY LINE OF BLOCK 10 S44°16'56"W 240.13 FEET TO THE POINT OF BEGINNING.

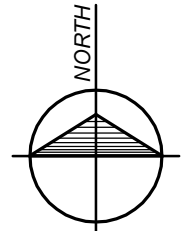

SCALE

1" = 50'

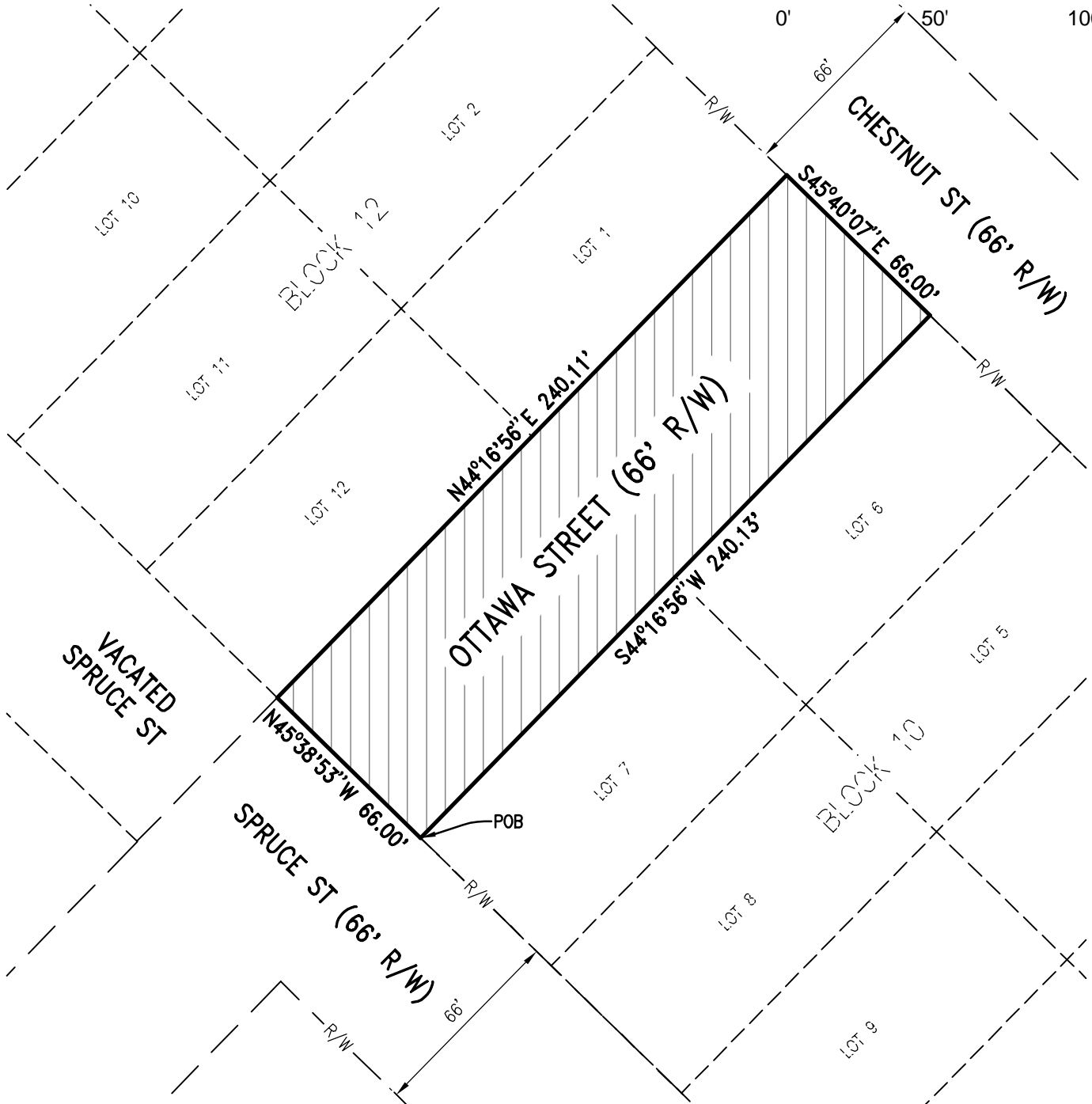
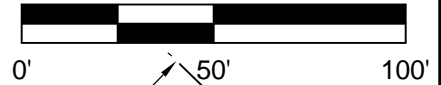

P:\2021839002.00\CADD-Data\C3D\Survey\2021839001 ROW EXHIBIT.dwg Tab: Layout1 Saved by: clkrautkremer 7/13/2021 1:40 PM Plotted by: Corey Krautkremer, S.I.T. 7/13/2021 2:01 PM

Sheet 1 OF 1

STREET VACATION EXHIBIT
OTTAWA STREET
 PART OF THE PLAT OF THE VILLAGE (NOW CITY)
 OF GRAYLING, SECTION 7, T26N, R03W
 CRAWFORD COUNTY, MICHIGAN

Job #: 2021839002.01
 Date: 07/13/2021
 Scale: 1"=50'
 Drawn: CLK
 Chk'd.: CJP
 Rev.:



Gosling Czubak
 engineering sciences, inc.
 1280 Business Park Drive, Traverse City, Michigan
 231-946-9191 800-968-1062
 www.goslingczubak.com info@goslingczubak.com

CIVIL ENGINEERING | SURVEYING | ENVIRONMENTAL SERVICES | GEOTECHNICAL
 CONSTRUCTION SERVICES | DRILLING | LANDSCAPE ARCHITECTURE